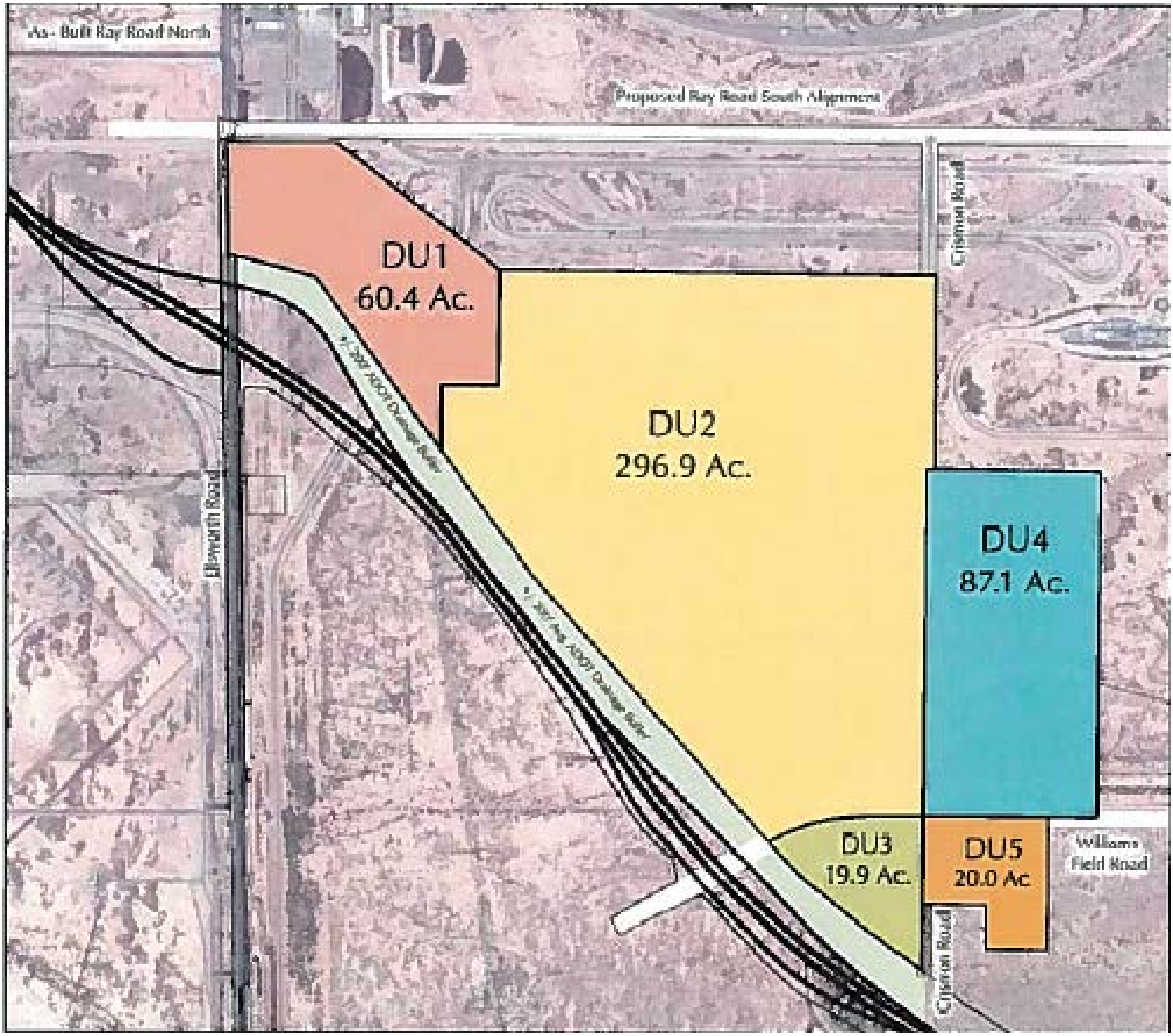
As - Built Ray Road North
Proposed Ray Road South Alignment
Cimmet Road
DU1
60.4 Ac.
DU2
296.9 Ac.
DU4
87.1 Ac.
DU3
19.9 Ac.
DU5
20.0 Ac.
Williams
Field Road
Cimmet Road